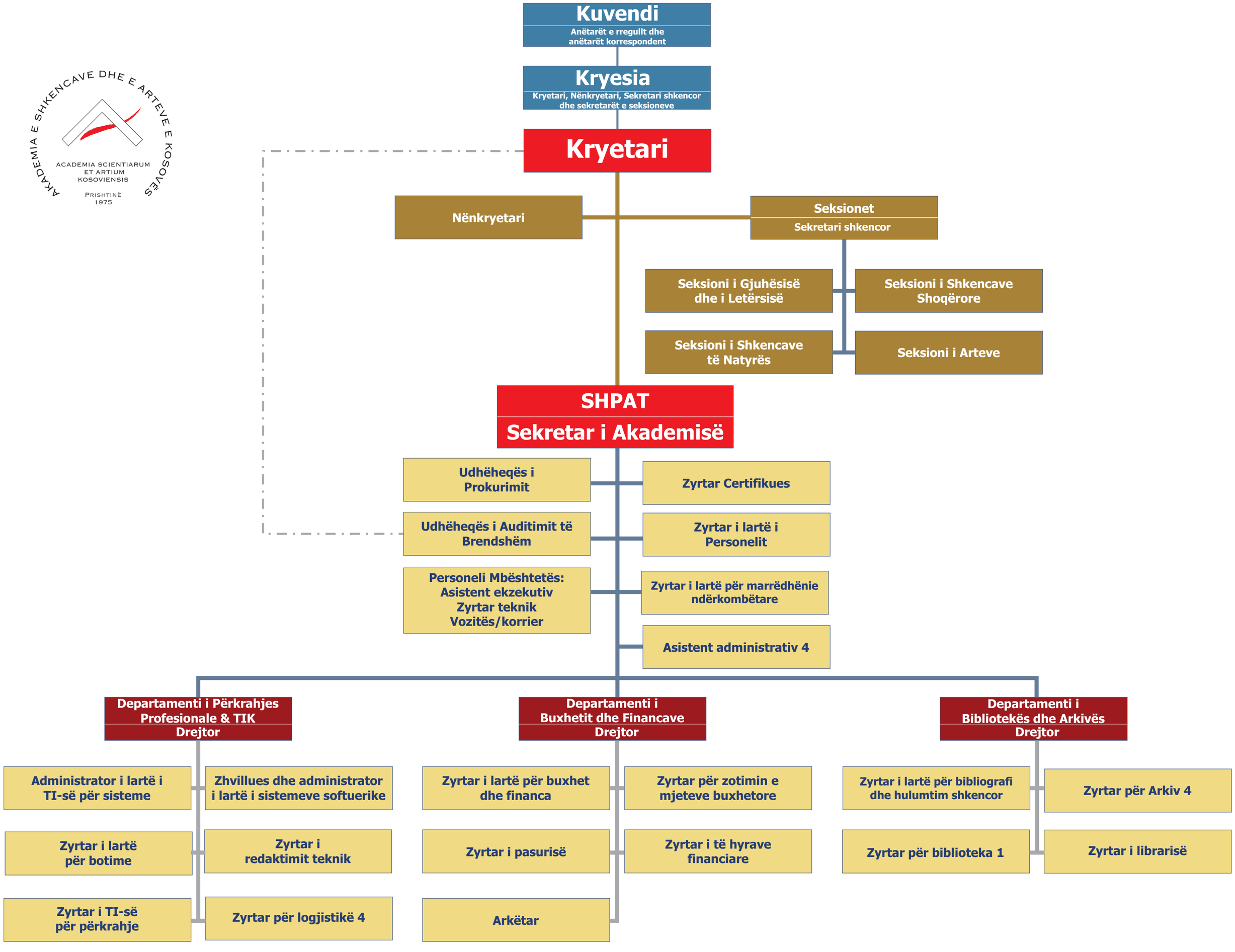

Miratuar më 24 maj 2018